

RESOLUTION 18-28

A RESOLUTION OF THE CITY OF PANAMA CITY BEACH, FLORIDA, INDICATING ITS SUPPORT OF THE CITY'S PURSUIT OF A "SAFE ROUTES TO SCHOOL" GRANT; AUTHORIZING THE CITY MANAGER TO PROVIDE A LETTER OF SUPPORT AND ANY OTHER DOCUMENTS NECESSARY TO SATISFY THE REQUIREMENTS OF THE APPLICATION FOR THE GRANT; AND PROVIDING AN IMMEDIATELY EFFECTIVE DATE.

WHEREAS, the City wishes to apply for the Florida Department of Transportation's Safe Routes to School Grant Program ("Program"), for funding to construct sidewalks on Clara Avenue, Nautilus Road, Alf Coleman Road and Hills Road.

WHEREAS, the grant project requires no matching funds from the City, but the application does require a statement of support from the City.

NOW, THEREFORE, BE IT RESOLVED BY THE CITY OF PANAMA CITY BEACH, AS FOLLOWS:

Section 1. Approval of Safe Routes to School Grant Application. The City Council hereby supports the City's pursuit of the Florida Department of Transportation's Safe routes to School Grant Program for funding to construct sidewalks on Clara Avenue, Nautilus Road, Alf Coleman Road and Hills Road.

Section 2. Authorization of the City Manager. The City Manager is authorized to provide a letter of support and any other documents necessary to satisfy the requirements of the application for the Program.

This Resolution shall become effective immediately upon its adoption.

PASSED AND ADOPTED, in regular session this 14th day of December, 2017.

CITY OF PANAMA CITY BEACH

By: 

Mike Thomas, Mayor

ATTEST:

Jo Smith, City Clerk



CITY OF PANAMA CITY BEACH AGENDA ITEM SUMMARY

1. DEPARTMENT MAKING REQUEST/NAME:

Public Works/Paul Casto

2. MEETING DATE:

12/14/2017

3. REQUESTED MOTION/ACTION:

Provide a letter of support for the proposed Safe Route To Schools (SRTS) grant application package.

4. AGENDA

PRESENTATION
PUBLIC HEARING
CONSENT
REGULAR

<input type="checkbox"/>
<input type="checkbox"/>
<input checked="" type="checkbox"/>
<input type="checkbox"/>

5. IS THIS ITEM BUDGETED (IF APPLICABLE)? Yes No

N/A

BUDGET AMENDMENT OR N/A

DETAILED BUDGET AMENDMENT ATTACHED Yes No

N/A

6. BACKGROUND: (WHY IS THE ACTION NECESSARY, WHAT GOAL WILL BE ACHIEVED)

City staff applied for the SRTS grant last year December 2016 for the same 4 locations. There was a large pool of submitted projects to pull from and we were not awarded the grant. Staff is reapplying again this year for design and construction for connecting existing sidewalk and providing proposed sidewalk in the areas around Arnold High School, Surfside Middle School, and Hutchinson Beach Elementary to give local children a safe route to schools when they are within walking distance. Breakfast Point Schools are currently surrounded by sidewalks and provide both an adequate safe path to and from school. Since Hill Road is located within a 2 mile radius and contains Summerwood Subdivision staff suggested this roadway be include to help with a safe route to school for children in that area. The next cycle deadline is at the end of December and one of the requirements is a letter of support from the City Council.



**CITY OF
PANAMA CITY BEACH
HILL RD
SIDEWALK PROJECT**

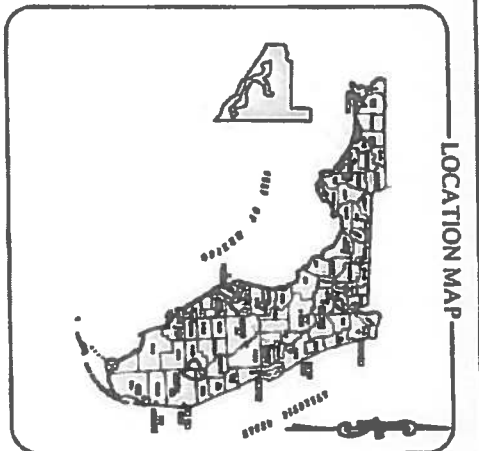

LOCATION MAP

1
2
3

INDEX OF PLANS

TITLE	NO.
COVER SHEET AND VICINITY MAP	1
HILL RD SIDEWALK PROJECT (EXISTING CONDITIONS)	2
HILL RD SIDEWALK PROJECT (PROPOSED CONDITIONS)	3



VICINITY MAP

SITE
HILL A

CITY OFFICIALS

- | | |
|-----------------|-----------------------|
| MIKE THOMAS | MAYOR |
| JOHN RIFICIARDO | COUNCILMAN - WARD 1 |
| PHIL CHESTER | COUNCILMAN - WARD 2 |
| JOSIE STRANGE | COUNCILWOMAN - WARD 3 |
| HECTOR SOLIS | COUNCILMAN - WARD 4 |
| MARIO GISBERT | CITY MANAGER |
| DIANE FOWLER | CITY CLERK |

CITY OF PANAMA CITY BEACH	
HILL RD SIDEWALK PROJECT	
Drawn By: <u> </u>	Project No.: <u> </u>
Designed By: <u> </u>	Page No.: <u> </u>
Date: <u> </u>	Field Book: <u> </u>
Checked By: <u> </u>	



LEGEND

- EXISTING SIDEWALK
- PICTURE LOCATIONS

HILL RD SIDEWALK PROJECT (EXISTING CONDITIONS)

DATE	DRAWN BY	CHECKED BY
8-18-16	LJS	KLY

H:\CAD\PROJECTS\LANCER\2016\Site\Drawings\DWG\SideWalks\Projects\B-11.dwg, 8/19/2016 11:54:57 AM, Adobe PDF



HILL RD 2776± L.F. (TOTAL)

LEGEND

— PROPOSED SIDEWALK

**HILL RD SIDEWALK PROJECT
(PROPOSED CONDITIONS)**

DATE	DRAWN BY	CHECKED BY
B-18-15	LJS	K.LY

Picture 1: Intersection of Back Beach Road and Hill Road. East side of Hill Road Right of Way looking north.



Picture 2: East side of Hill Road Right of Way looking south. Along the Summerwood Subdivision.



Picture 3: East side of Hill Road Right of Way looking south. Along the Summerwood Subdivision entrance.



Picture 4: East side of Hill Road Right of Way looking south. Along the Summerwood Subdivision entrance.

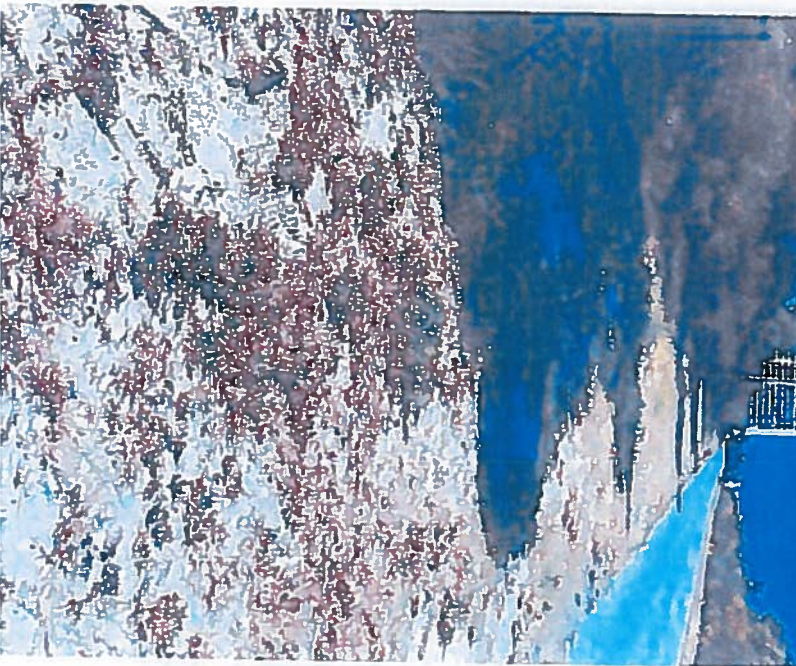

Picture 5: East side of Hill Road Right of Way looking south. Close to the intersection of Front Beach Road.

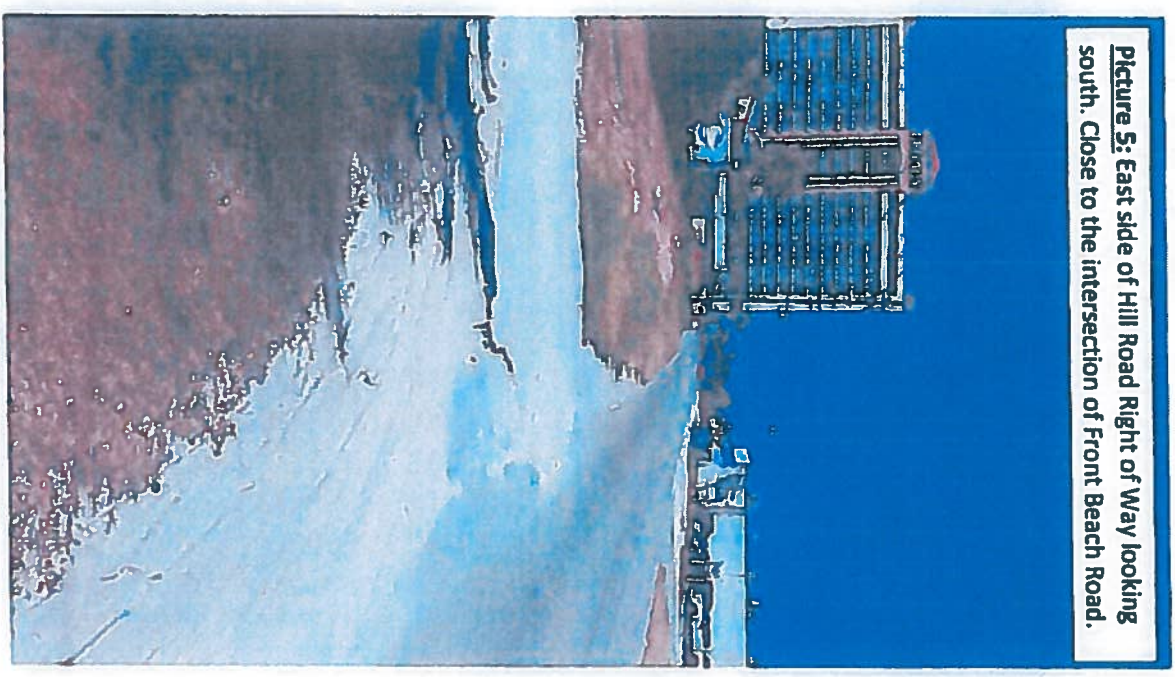



**CITY OF
PANAMA CITY BEACH**

**J.R. ARNOLD HIGH SCHOOL
ALF COLEMAN RD
SIDEWALK PROJECT**

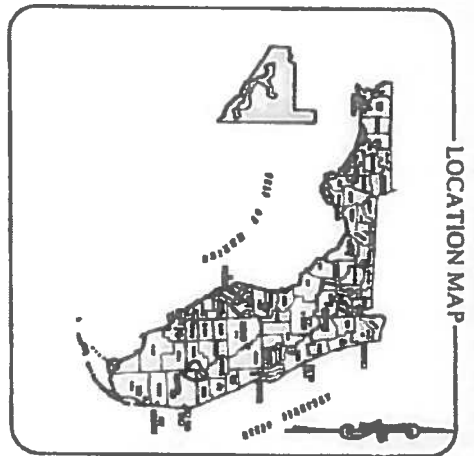

LOCATION MAP

INDEX OF PLANS

TITLE	NO
COVER SHEET AND VICINITY MAP	1
J.R. ARNOLD HIGH SCHOOL	1
ALF COLEMAN RD SIDEWALK PROJECT (EXISTING CONDITIONS)	1
1 OF 2	2
J.R. ARNOLD HIGH SCHOOL	2
ALF COLEMAN RD SIDEWALK PROJECT (EXISTING CONDITIONS)	2
2 OF 2	3
J.R. ARNOLD HIGH SCHOOL	3
ALF COLEMAN RD SIDEWALK PROJECT (PROPOSED CONDITIONS)	3
1 OF 2	4
J.R. ARNOLD HIGH SCHOOL	4
ALF COLEMAN RD SIDEWALK PROJECT (PROPOSED CONDITIONS)	4
2 OF 2	5
BAY DISTRICT SCHOOLS 2015-2016 HIGH SCHOOL ATTENDANCE ZONES	6

VICINITY MAP



== PROJECT LOCATIONS

CITY OFFICIALS

- | | |
|---------------|-----------------------|
| MIKE THOMAS | MAYOR |
| JOHN REICARD | COUNCILMAN - WARD 1 |
| PHIL CHESTER | COUNCILMAN - WARD 2 |
| JOSIE STRANGE | COUNCILWOMAN - WARD 3 |
| IRECTOR SOLIS | COUNCILMAN - WARD 4 |
| MARIO GISBERT | CITY MANAGER |
| DIANE FOWLER | CITY CLERK |

CITY OF	
PANAMA CITY BEACH	
J.R. ARNOLD HIGH SCHOOL	
ALF COLEMAN RD	
SIDEWALK PROJECT	
Drawn By: ELZ	Project No.: 1
Designed By: ELZ	Plan Book: 50A
Checked By: ELZ	

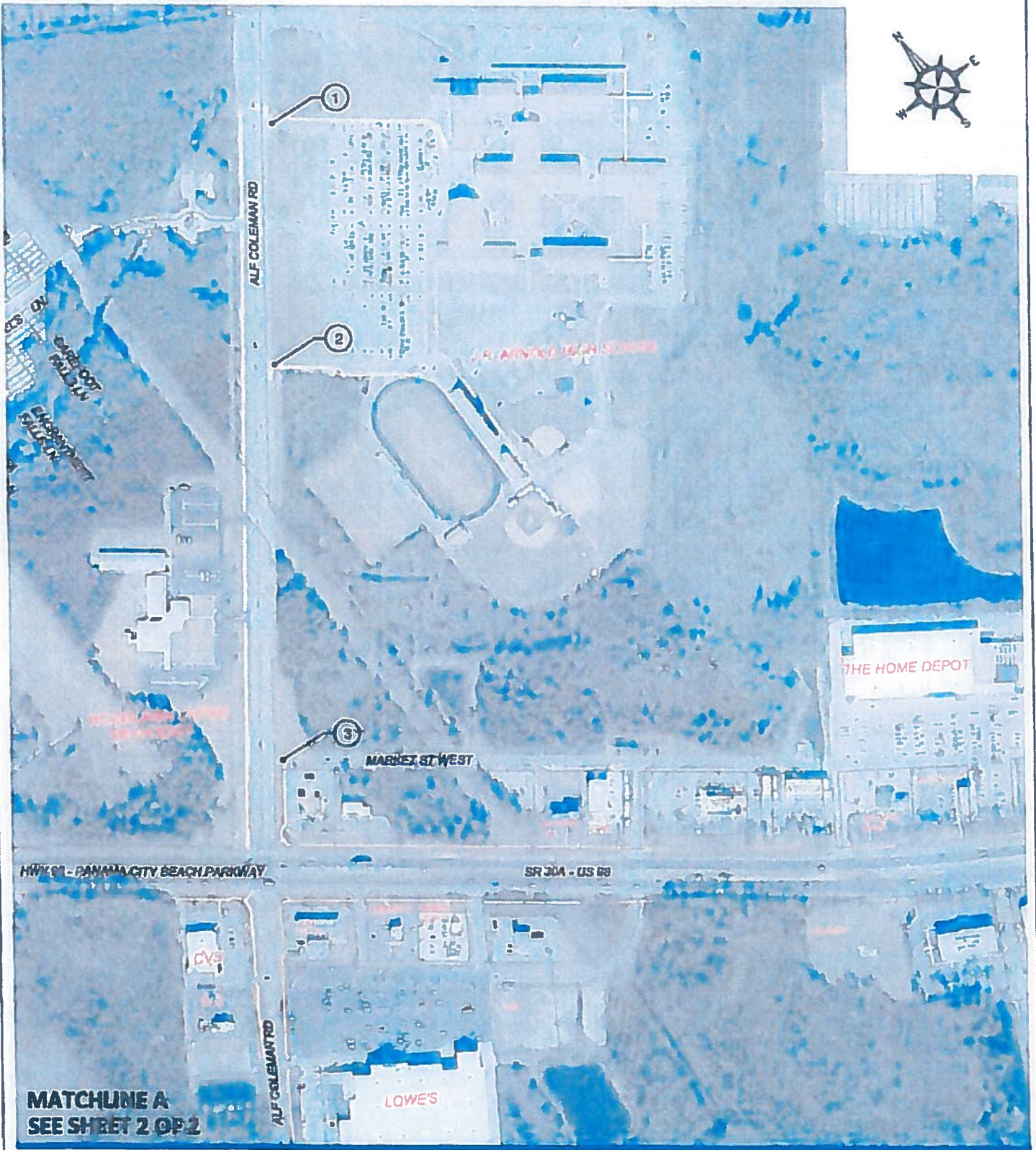

LEGEND

-  EXISTING SIDEWALK
-  PICTURE LOCATIONS

**J.R. ARNOLD HIGH SCHOOL
ALF COLEMAN RD SIDEWALK PROJECT
(EXISTING CONDITIONS)**

DATE	DRAWN BY	CHECKED BY
8-18-16	LJS	KLY

**MATCHLINE A
SEE SHEET 1 OF 2**



**EXTEND EXISTING CULVERTS IN 2 LOCATIONS
AND CONSTRUCT NEW HEADWALL**

ALF COLEMAN RD

SR 3924

HUTCHINSON BLVD

ALF COLEMAN RD

GRAND PANAMA BLVD

**EXTEND EXISTING CULVERTS AND
CONSTRUCT NEW HEADWALL**

SR 30 / US 90A

LEGEND

EXISTING SIDEWALK



PICTURE LOCATIONS

DATE
8-18-16

DRAWN BY
LJS

CHECKED BY
KLY

**J.R. ARNOLD HIGH SCHOOL
ALF COLEMAN RD SIDEWALK PROJECT
(EXISTING CONDITIONS)**

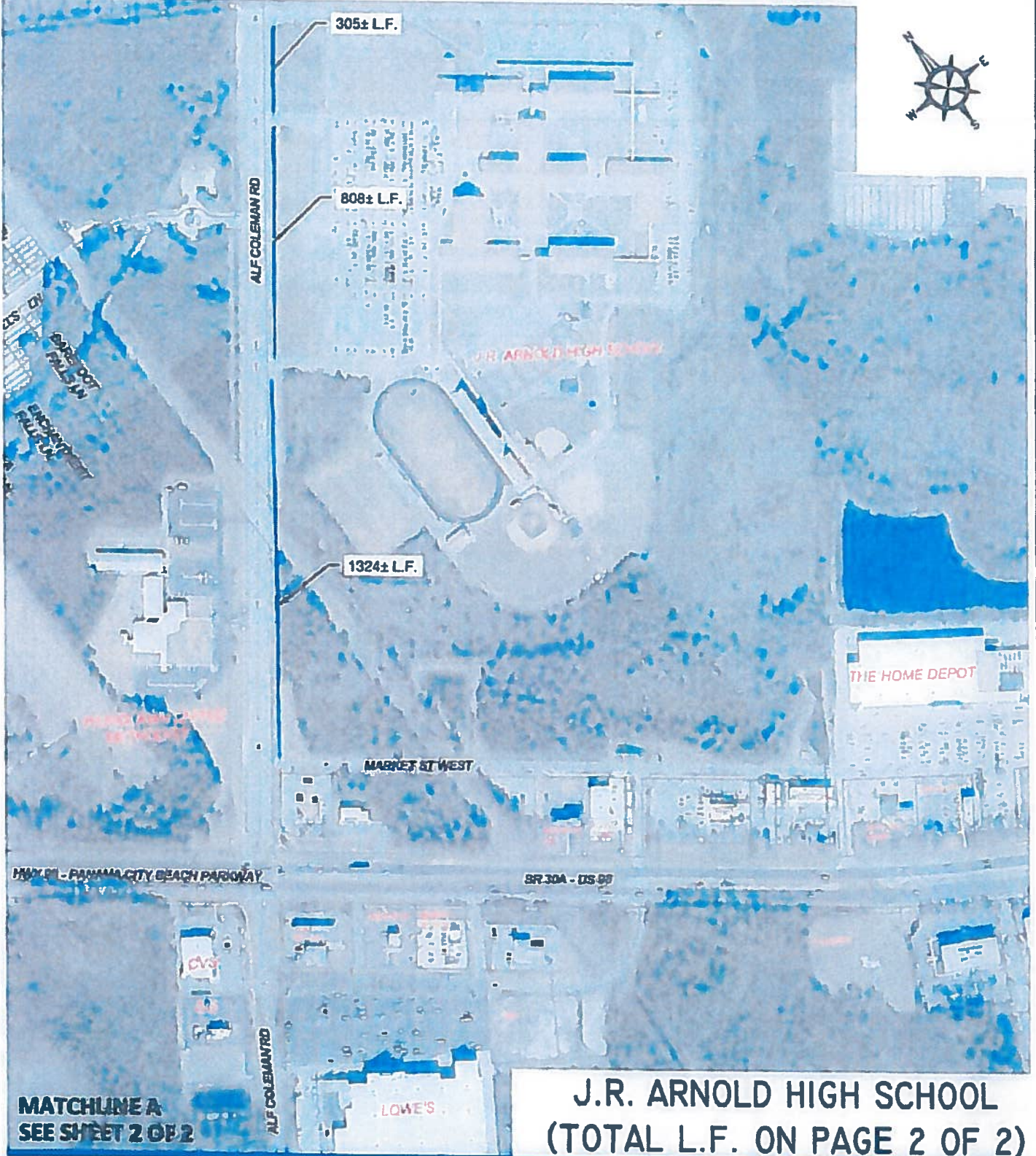

**J.R. ARNOLD HIGH SCHOOL
(TOTAL L.F. ON PAGE 2 OF 2)**

**J.R. ARNOLD HIGH SCHOOL
ALF COLEMAN RD SIDEWALK PROJECT
(PROPOSED CONDITIONS)**

LEGEND
— PROPOSED SIDEWALK

DATE	DRAWN BY	CHECKED BY
8-18-16	L.J.S.	K.L.Y.

I:\CAD\PROJECTS\LANE\2016\Sidewalk Projects\JRW\GIS\Drawings\Projects\8-11.dwg 8/13/2016 11:50:26 AM, Adobe PDF

**MATCHLINE A
SEE SHEET 1 OF 2**

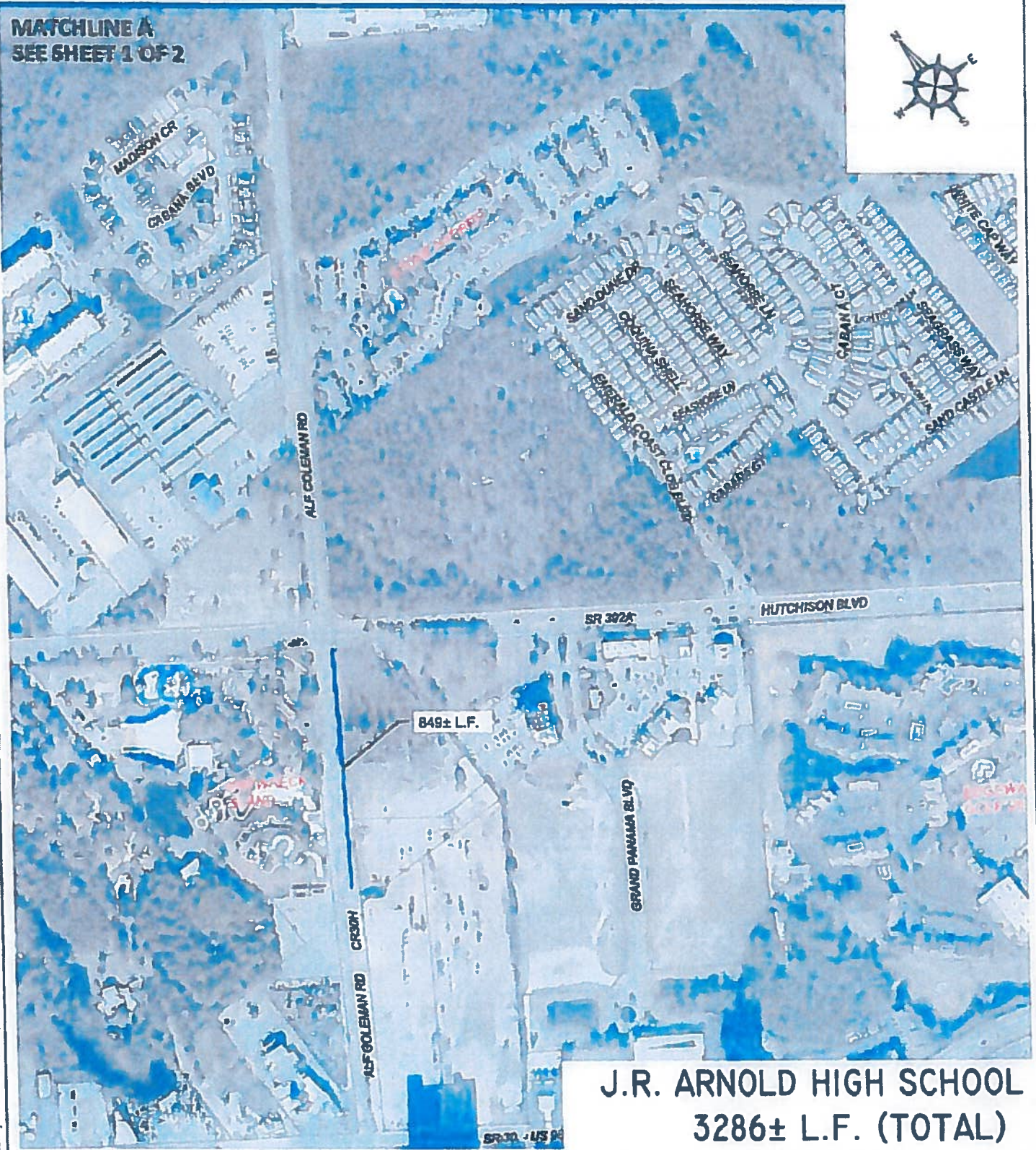

**J.R. ARNOLD HIGH SCHOOL
3286± L.F. (TOTAL)**

**J.R. ARNOLD HIGH SCHOOL
ALF COLEMAN RD SIDEWALK PROJECT
(PROPOSED CONDITIONS)**

LEGEND





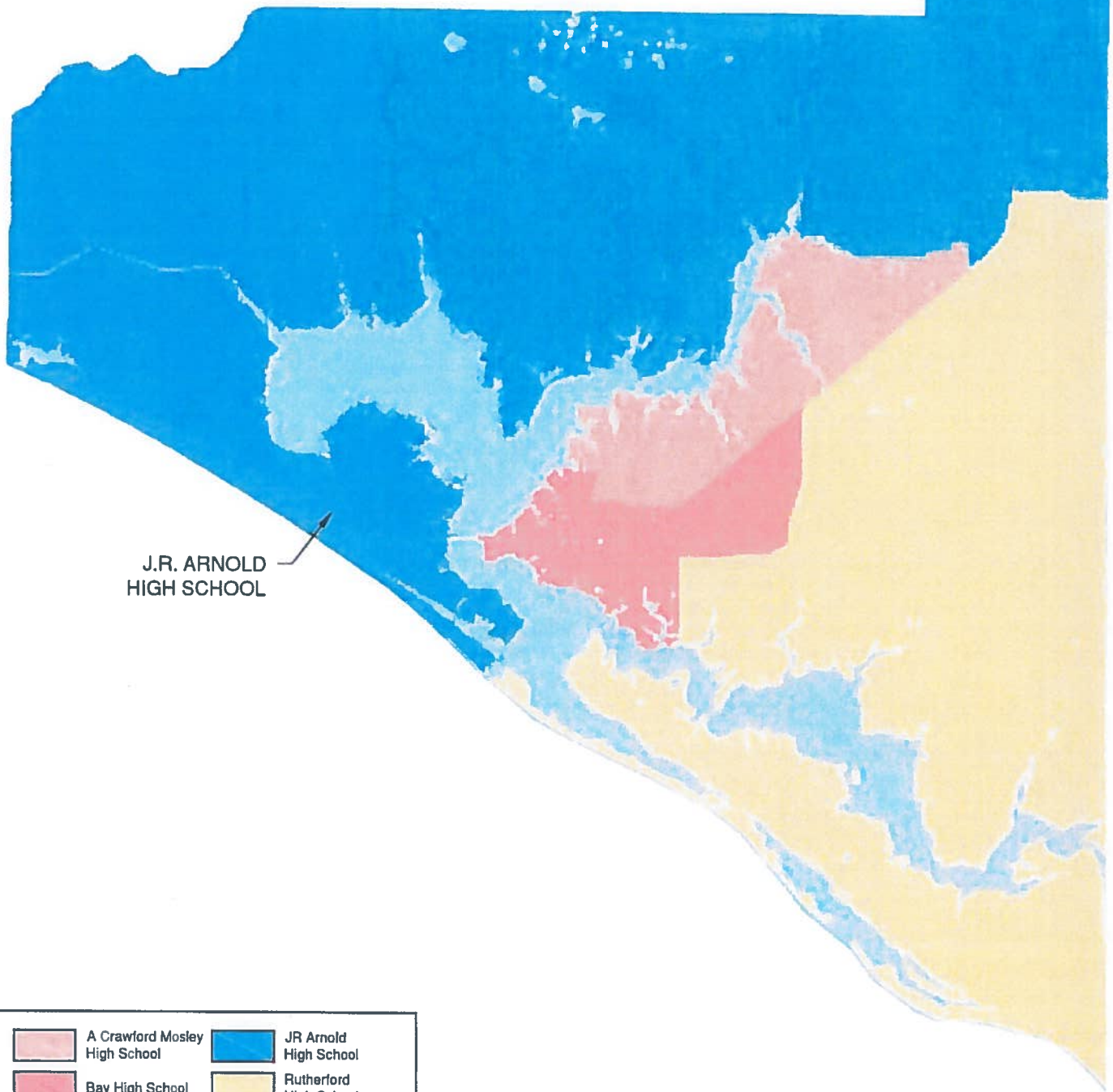

 **PROPOSED SIDEWALK**

DATE	DRAWN BY	CHECKED BY
8-18-16	L.J.S.	K.L.Y.

Bay District Schools 2017 - 2018 High School Attendance Zones



J.R. ARNOLD
HIGH SCHOOL

	A Crawford Mosley High School		JR Arnold High School
	Bay High School		Rutherford High School
	Deane Bozeman High School		Gulf County Schools

Picture 1: East side of Alf Coleman Road looking south. At north driveway at Arnold High School.

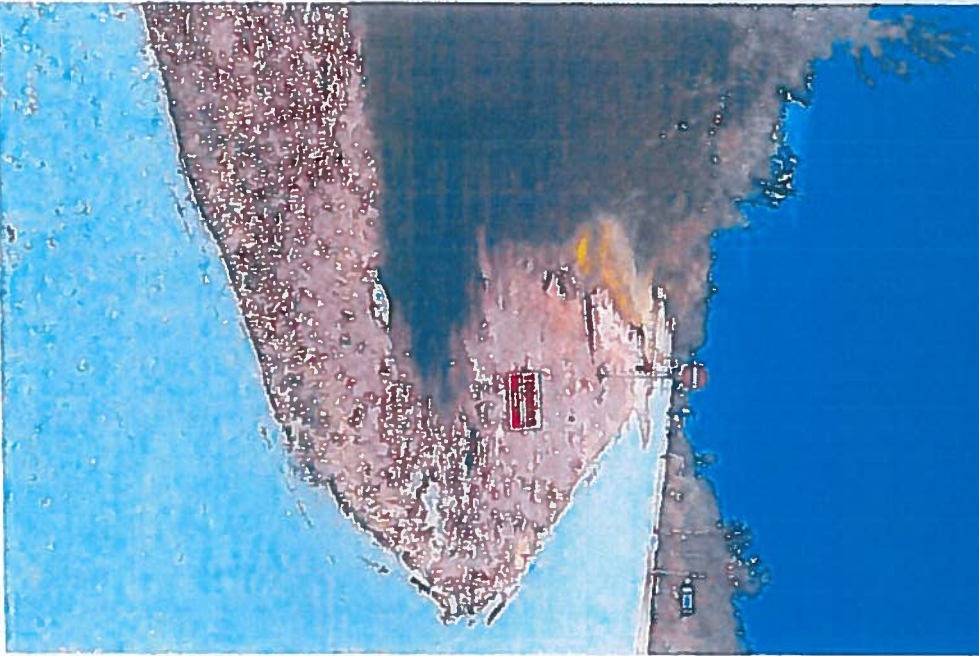

Picture 2: East side of Alf Coleman Road looking south. At south driveway at Arnold High School.

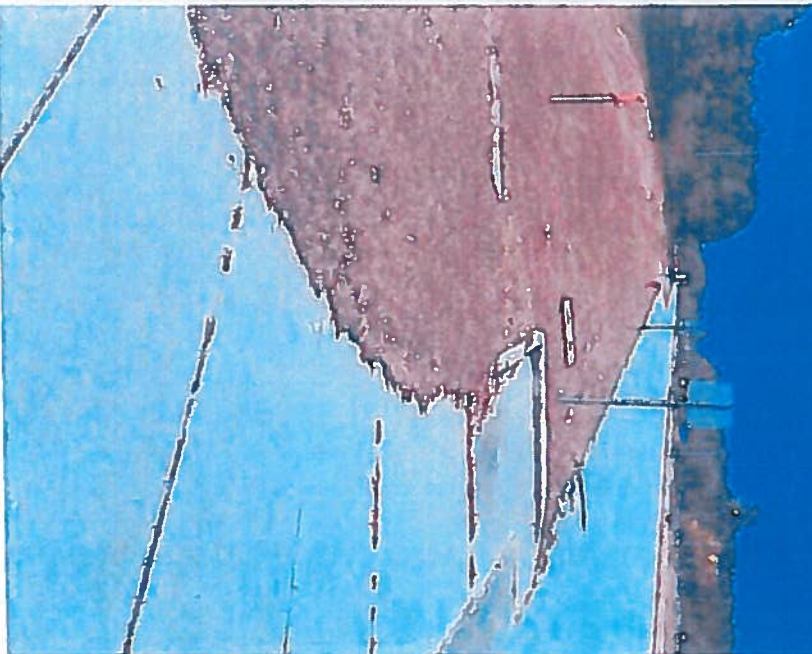

Picture 3: East side of Alf Coleman Road looking south. Near intersection of Alf Coleman and Back Beach Road.



Picture 4: East side of Alf Coleman Road looking south. Guardrail in front of Lowe's where storm pipes are to be extended and new headwall constructed.

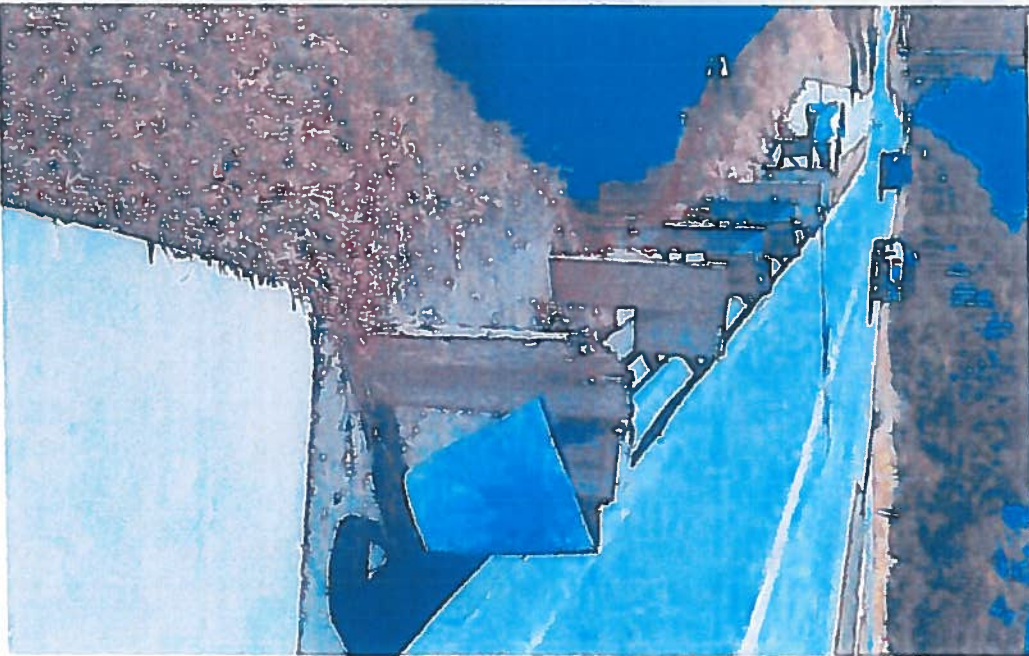

Picture 5: East side of Alf Coleman Road looking south. Guardrail near Harrison Walk Subdivision where storm pipes are to be extended and new headwall constructed.



Picture 6: East side of Alf Coleman Road looking north. Near intersection of Alf Coleman and Middle Beach Road.

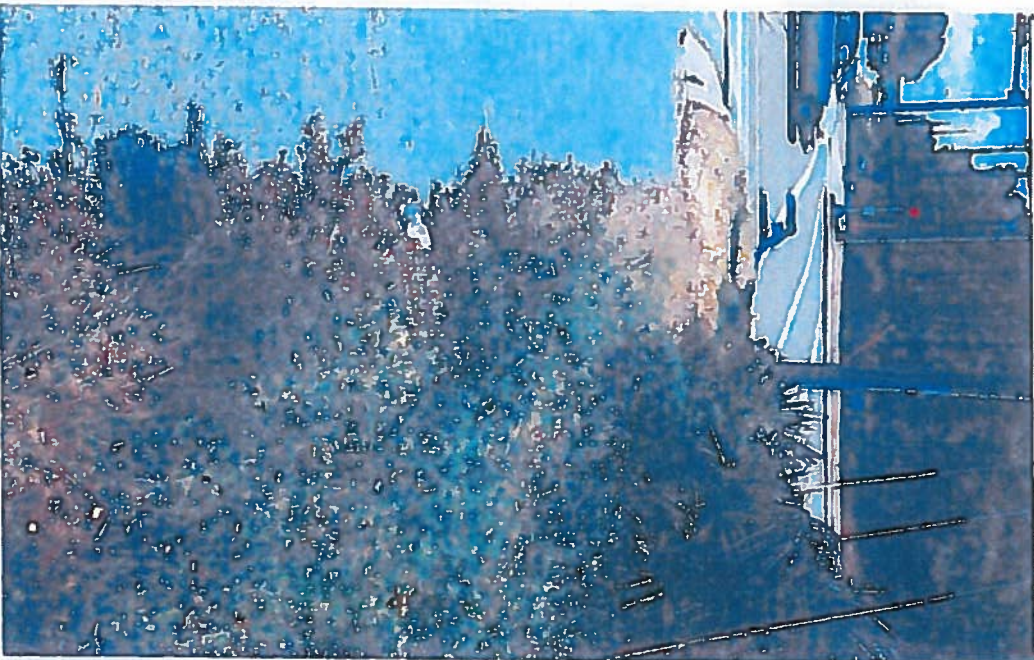

Picture 7: East side of Alf Coleman Road looking south. Across from Miracle Strip Water Park.



Picture 8: East side of Alf Coleman Road looking south. Across from Miracle Strip Water Park.

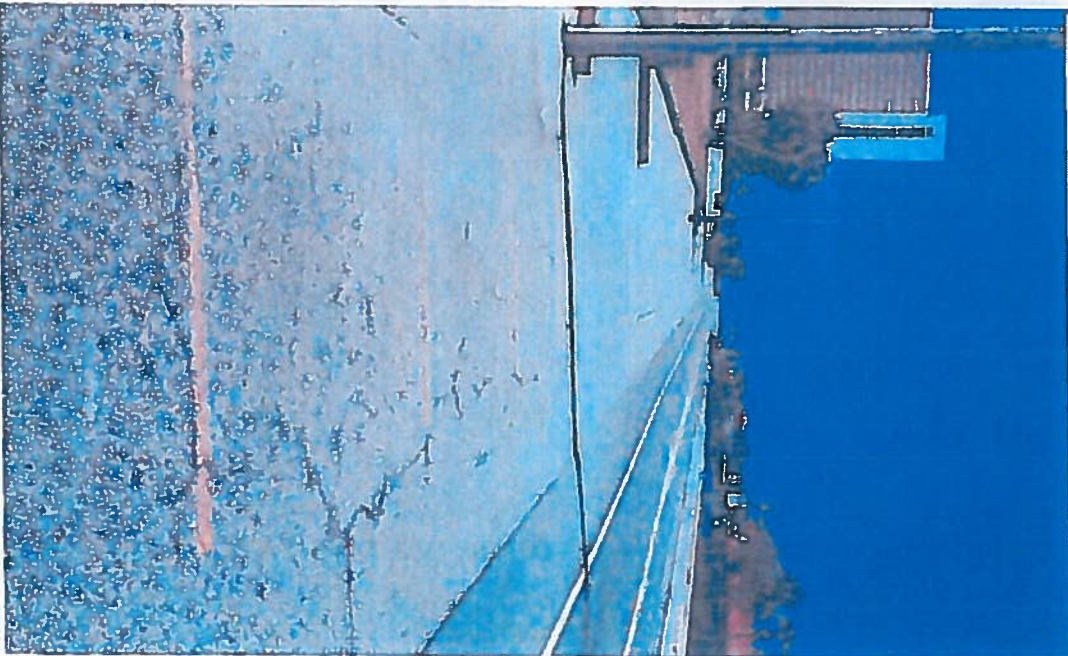



**CITY OF
PANAMA CITY BEACH
HUTCHISON BEACH
ELEMENTARY SCHOOL
CLARA AVE SIDEWALK PROJECT**

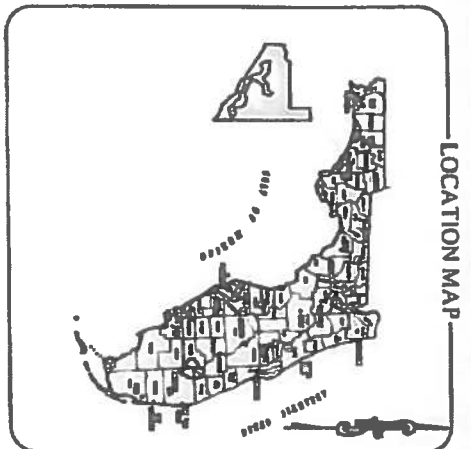

LOCATION MAP

Sheet 1 of 4

INDEX OF PLANS

TITLE	NO.
COVER SHEET AND VICINITY MAP	1
HUTCHISON BEACH ELEMENTARY SCHOOL, CLARA AVE SIDEWALK PROJECT (EXISTING CONDITIONS)	2
HUTCHISON BEACH ELEMENTARY SCHOOL, CLARA AVE SIDEWALK PROJECT (PROPOSED CONDITIONS)	3
BAY DISTRICT SCHOOLS 2015-2018 ELEMENTARY SCHOOL ATTENDANCE ZONES	4

VICINITY MAP

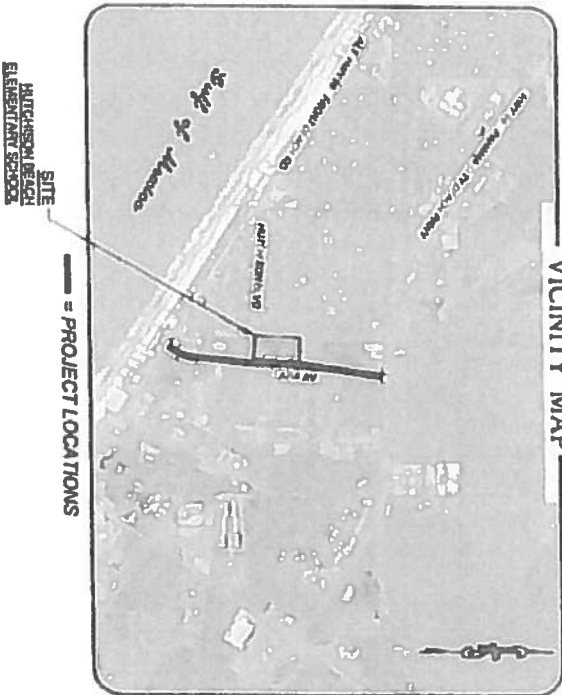

CITY OFFICIALS

- | | |
|-----------------|-----------------------|
| MIKE THOMAS | MAYOR |
| JOHN REICHLIARD | COUNCILMAN - WARD 1 |
| PHIL CHESTER | COUNCILMAN - WARD 2 |
| JOSIE STRANGE | COUNCILWOMAN - WARD 3 |
| HECTOR SOLIS | COUNCILMAN - WARD 4 |
| MARIO GISBERT | CITY MANAGER |
| DIANE POWLER | CITY CLERK |

CITY OF PANAMA CITY BEACH	
HUTCHISON BEACH ELEMENTARY SCHOOL	
CLARA AVE SIDEWALK PROJECT	
Drawn By: <u>SAK</u>	Project No.: <u>1</u>
Designed By: <u>SAK</u>	Page No.: <u>1</u>
Date: <u>6/14/16</u>	Field Book: <u>SA</u>
Checked By: <u>SAK</u>	

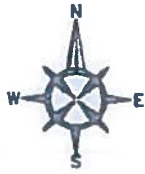

I:\CAD\PROJECTS\LANCER\2016\Submittal Project\DWG\Submittal Project B-11.dwg, 8/19/2016 11:46:15 AM, Adobe PDF

LEGEND

-  EXISTING SIDEWALK
-  PICTURE LOCATIONS

HUTCHISON BEACH ELEMENTARY CLARA AVE SIDEWALK PROJECT (EXISTING CONDITIONS)

DATE 8-18-16	DRAWN BY LJS	CHECKED BY KLY
-----------------	-----------------	-------------------



HUTCHISON BEACH ELEMENTARY
3508± L.F. (TOTAL)

HUTCHISON BEACH ELEMENTARY
CLARA AVE SIDEWALK PROJECT
(PROPOSED CONDITIONS)

LEGEND

— PROPOSED SIDEWALK

DATE	DRAWN BY	CHECKED BY
8-18-16	LJS	KLY

I:\CAD\PROJECTS\LANCUT\2016\05\05\000\001 - Proj\en\DWG\Site\Map\Projects\11.dwg 8/18/2016 11:23:46 AM, A00000.P01

Bay District Schools 2017 - 2018 Elementary School Attendance Zones

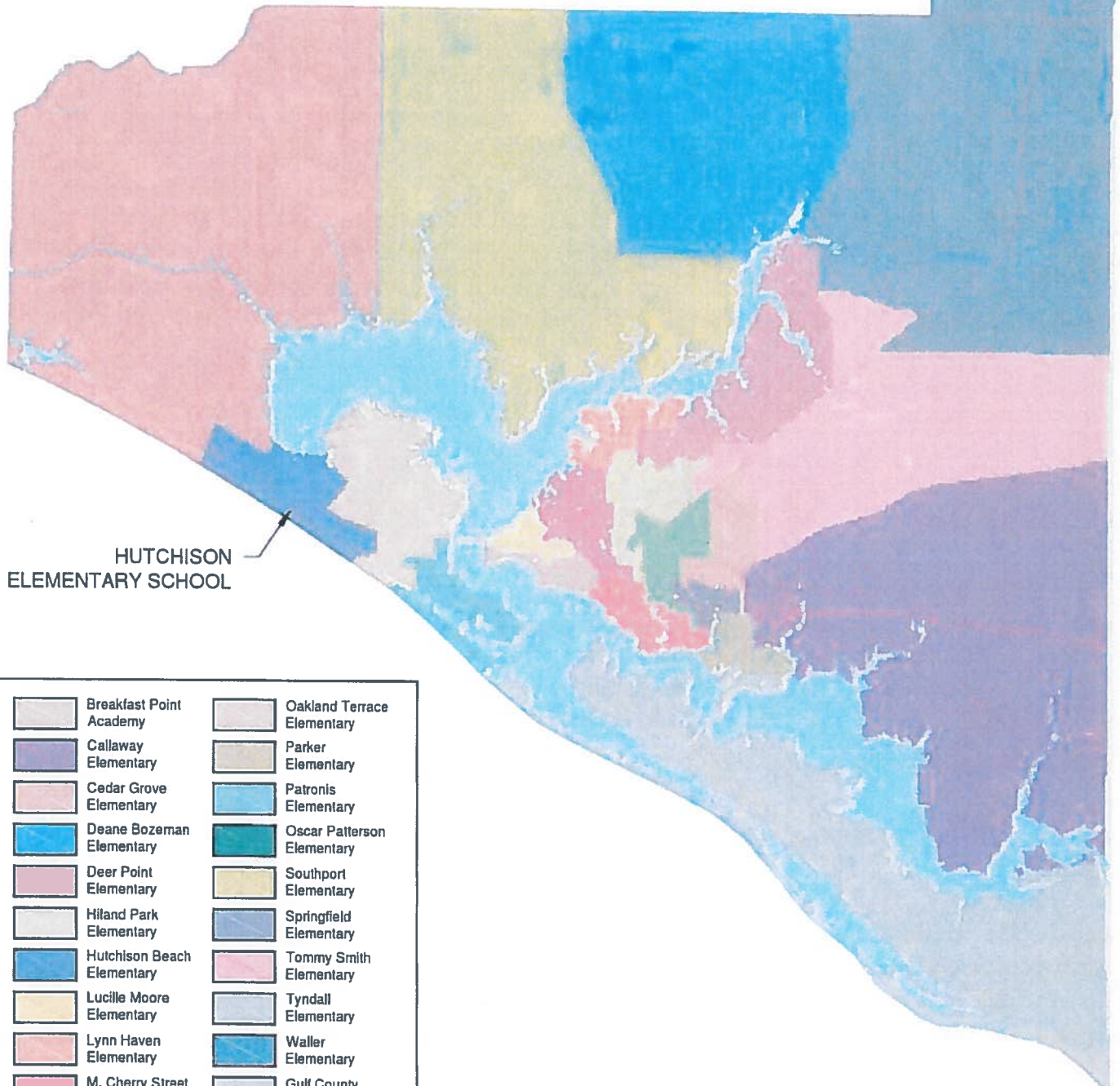

HUTCHISON
ELEMENTARY SCHOOL

	Breakfast Point Academy		Oakland Terrace Elementary
	Callaway Elementary		Parker Elementary
	Cedar Grove Elementary		Patronis Elementary
	Deane Bozeman Elementary		Oscar Patterson Elementary
	Deer Point Elementary		Southport Elementary
	Hiland Park Elementary		Springfield Elementary
	Hutchison Beach Elementary		Tommy Smith Elementary
	Lucille Moore Elementary		Tyndall Elementary
	Lynn Haven Elementary		Waller Elementary
	M. Cherry Street Elementary		Gulf County Schools
	Northside Elementary		West Bay Elementary

Picture 1: Intersection of Back Beach Road and Clara Avenue. West side of Clara Avenue Right of Way looking north.



Picture 2: West side of Clara Avenue looking south. Drainage headwall and piping to be extended at this location.



Picture 3: East side of Clara Avenue looking south.
Near residential houses, Tapestry Park Subdivision,
and Hutchinson Beach Elementary.

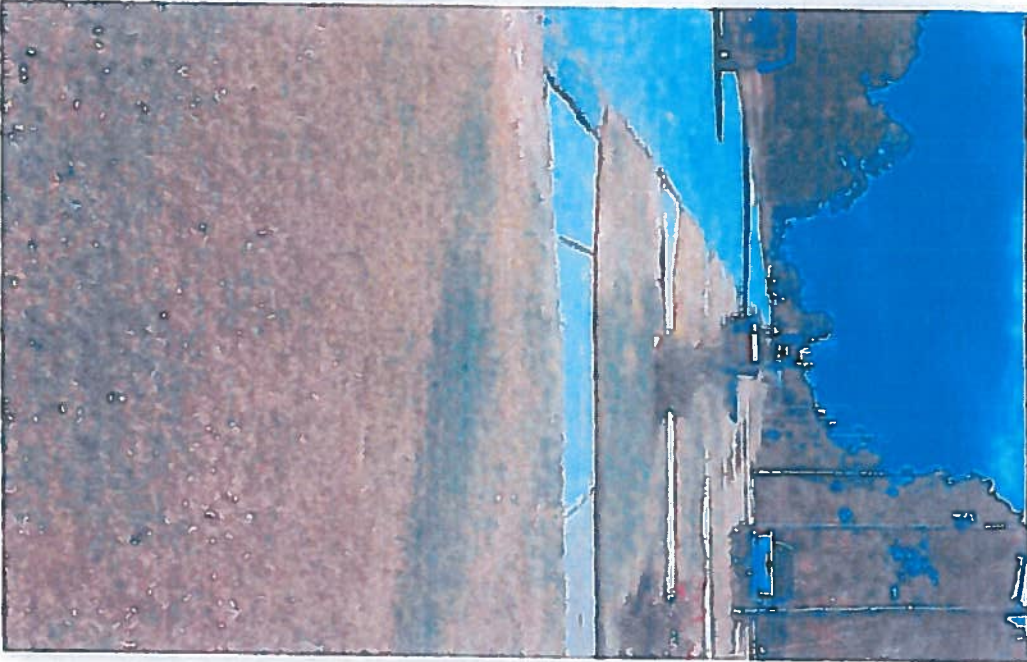

Picture 4: East side of Clara Avenue looking south,
South side of Middle Beach Road.

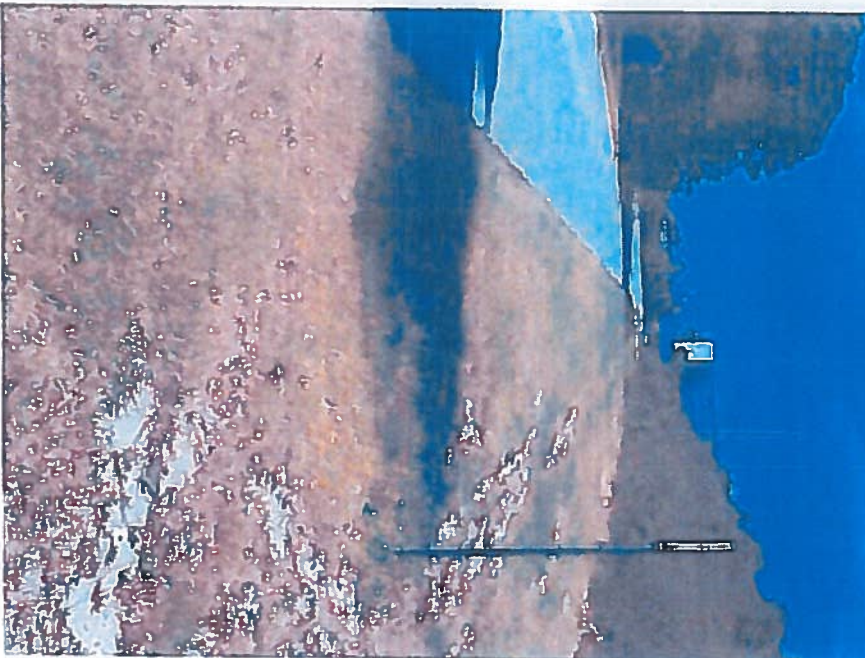

Picture 5: East side of Clara Avenue looking south.



Picture 6: East side of Clara Avenue looking south.
Intersection of Clara Avenue and Front Beach Road.



**Picture 7: South Right of Way of Middle Beach Road
looking west.**

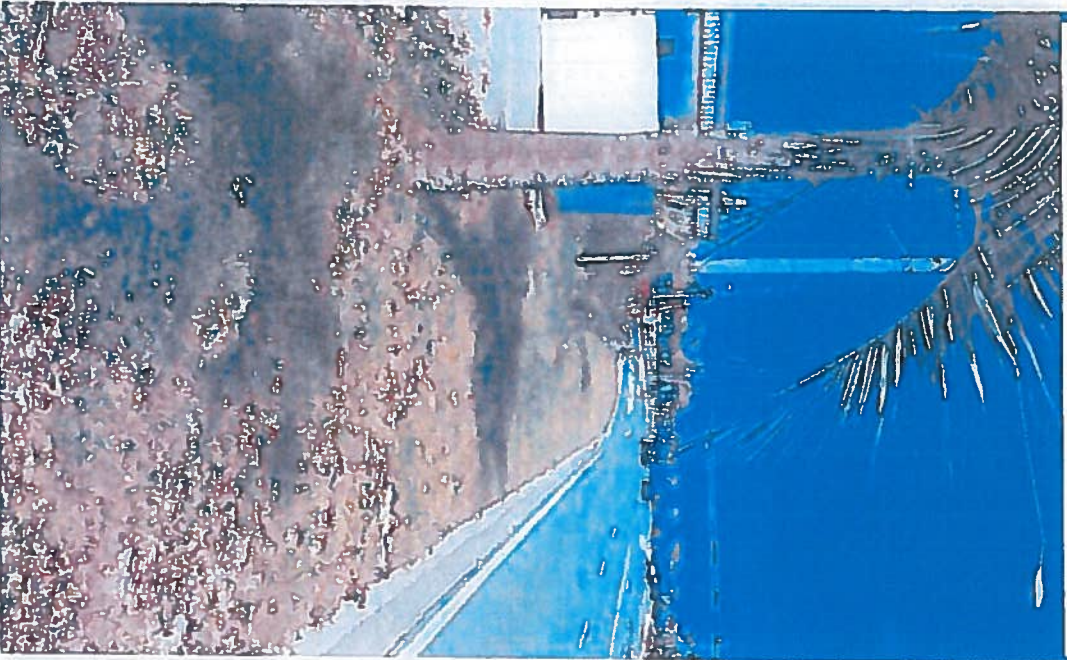

**Picture 8: South Right of Way of Middle Beach Road
looking east.**

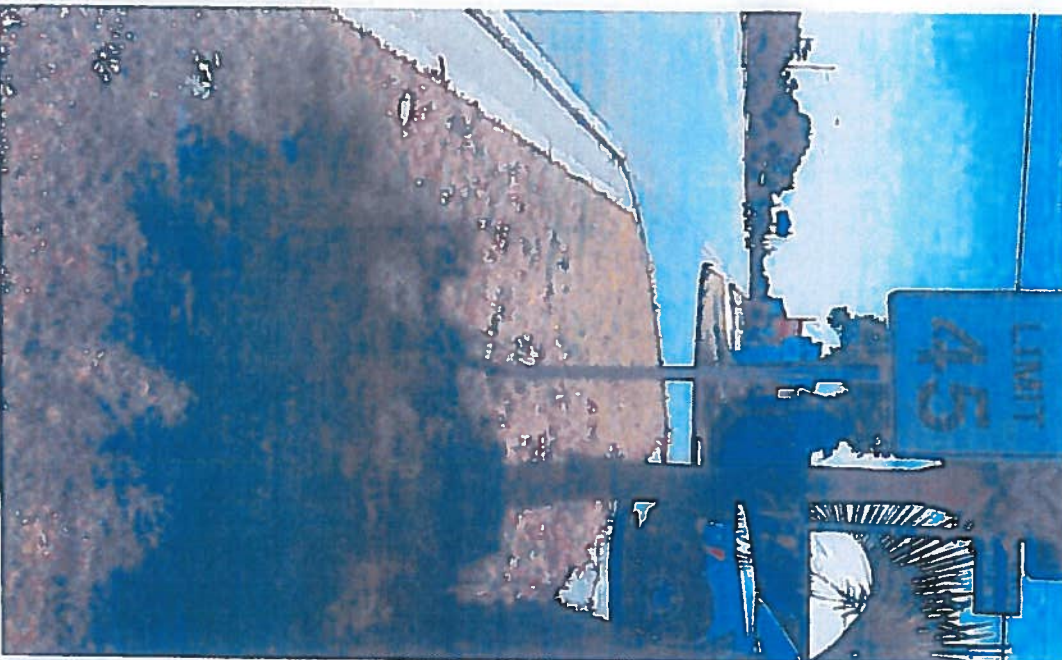

Picture 9: South Right of Way of Middle Beach Road looking east.

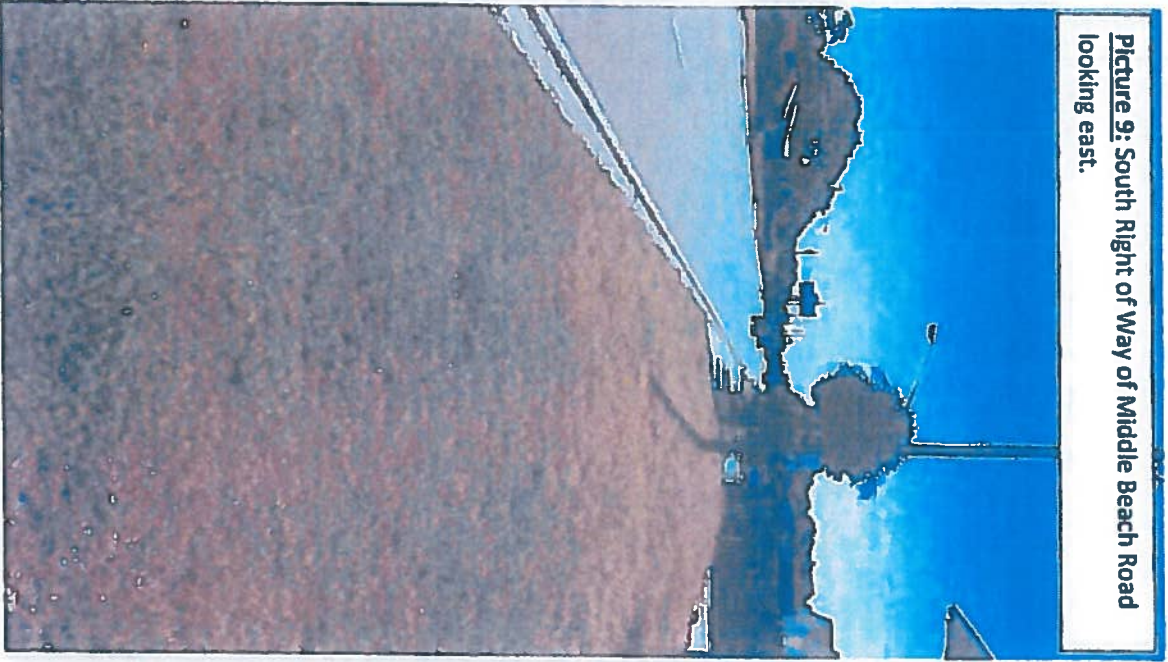

Picture 10: South Right of Way of Middle Beach Road looking east.

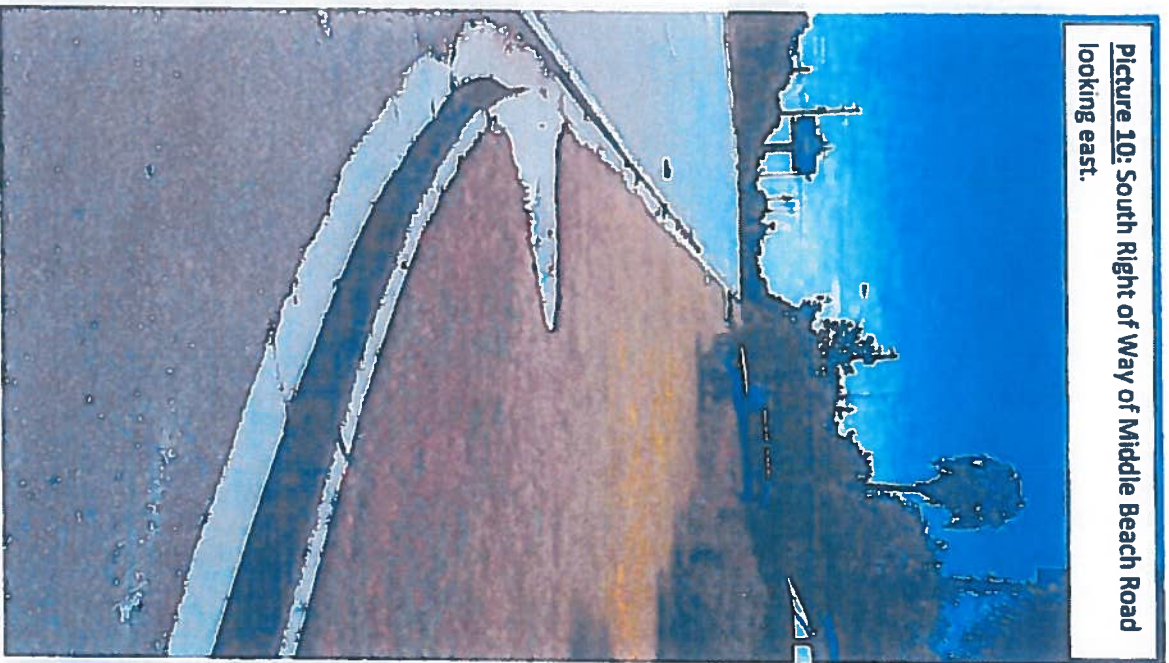

Picture 11: South Right of Way of Middle Beach Road looking east.





**CITY OF
PANAMA CITY BEACH**

**SURFSIDE MIDDLE SCHOOL
NAUTILUS RD
SIDEWALK PROJECT**

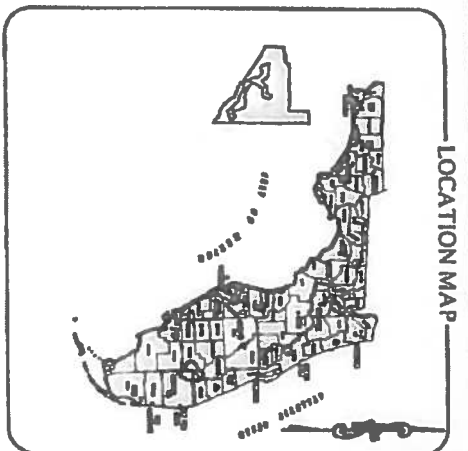

LOCATION MAP

Sheet No. 4

INDEX OF PLANS

TITLE	NO.
COVER SHEET AND VICINITY MAP	1
SURFSIDE MIDDLE SCHOOL	2
NAUTILUS RD SIDEWALK PROJECT (EX STING CONDITIONS)	3
NAUTILUS RD SIDEWALK PROJECT (PROPOSED CONDITIONS)	4
BAY DISTRICT SCHOOLS 2015-2016 MIDDLE SCHOOL ATTENDANCE ZONES	



VICINITY MAP

CITY OFFICIALS

MIKE THOMAS	MAYOR
JOHN RIFICIARD	COUNCILMAN - WARD 1
PHIL CHESTER	COUNCILMAN - WARD 2
JOSIE STRANGE	COUNCILWOMAN - WARD 3
ILICTOR SOULS	COUNCILMAN - WARD 4
MARIO GISB RT	CITY MANAGER
DIANE FOWLER	CITY CLERK

CITY OF PANAMA CITY BEACH	
SURFSIDE MIDDLE SCHOOL NAUTILUS RD SIDEWALK PROJECT	
Drawn By: JKL	Project No.: ---
Designed By: JKL	Page No.: ---
Order Number: ---	Field Book: ---
Checked By: JKL	



LEGEND

- EXISTING SIDEWALK
- PICTURE LOCATIONS

**SURFSIDE MIDDLE SCHOOL
NAUTILUS RD SIDEWALK PROJECT
(EXISTING CONDITIONS)**

DATE	DRAWN BY	CHECKED BY
8-18-16	L.J.S.	K.L.Y.



**SURFSIDE MIDDLE SCHOOL
1402± L.F. (TOTAL)**

**SURFSIDE MIDDLE SCHOOL
NAUTILUS RD SIDEWALK PROJECT
(PROPOSED CONDITIONS)**

LEGEND







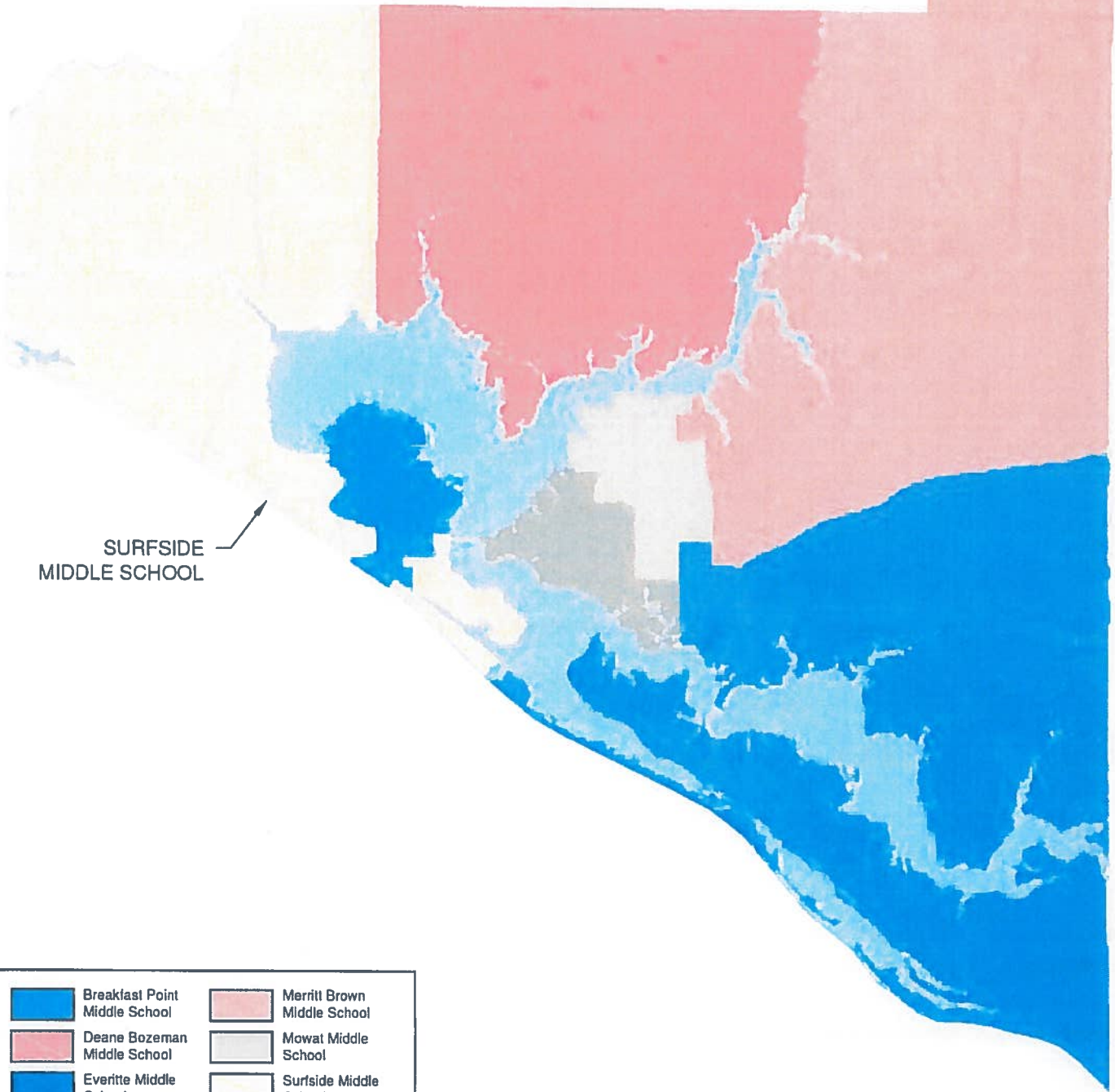

— PROPOSED SIDEWALK

DATE	DRAWN BY	CHECKED BY
8-18-16	L.J.S.	R.T.Y.

Bay District Schools 2017 - 2018 Middle School Attendance Zones



SURFSIDE
MIDDLE SCHOOL

	Breakfast Point Middle School		Merritt Brown Middle School
	Deane Bozeman Middle School		Mowat Middle School
	Everitte Middle School		Surfside Middle School
	Jinks Middle School		Gulf County Schools

Picture 1: West side of Nautilus Road Right of Way in front of Surfside Middle School.



Picture 2: West side of Nautilus Road Right of Way.



Picture 3: West side of Nautilus Road Right of Way in front of Hidden Lagoon racetrack.

