

RESOLUTION NO. 18-131

A RESOLUTION OF THE CITY OF PANAMA CITY BEACH, FLORIDA RELATED TO "MALL O WEEN"; AUTHORIZING ROAD CLOSURES ON PORTIONS OF SEA MONKEY WAY, LONGBOARD WAY, AND PIER PARK DRIVE BETWEEN L.C. HILTON DRIVE AND FRONT BEACH ROAD ON WEDNESDAY, OCTOBER 31, 2018 FOR THE EVENT.

WHEREAS, "Mall O Ween" (the "Event") is being held on Wednesday, October 31, 2018 in Panama City Beach; and

WHEREAS, the Event necessitates careful traffic control and extraordinary usage of portions of Pier Park Drive, Sea Monkey Way and portions of Longboard Way within the corporate limits of Panama City Beach.

NOW, THEREFORE, be it resolved by the City of Panama City Beach that during the hours of 6:00 A.M. and 10:00 P.M. on Wednesday, October 31, 2018, portions of Sea Monkey Way and Long Board Way, together with a portion of Pier Park Drive between L.C. Hilton Drive and Front Beach Road, shall be closed and all vehicular traffic shall be rerouted or otherwise controlled in accordance with the attached map which accompanies this Resolution to accommodate the Event.

PASSED, APPROVED AND ADOPTED IN REGULAR SESSION THIS 13<sup>th</sup> day of September, 2018.

CITY OF PANAMA CITY BEACH  
By:   
Mike Thomas, Mayor

ATTEST:  
  
Jo Smith, City Clerk

**Mall-O-Ween Road Closure Map**

**October 31, 2018 6:00 am - 10:00 pm**

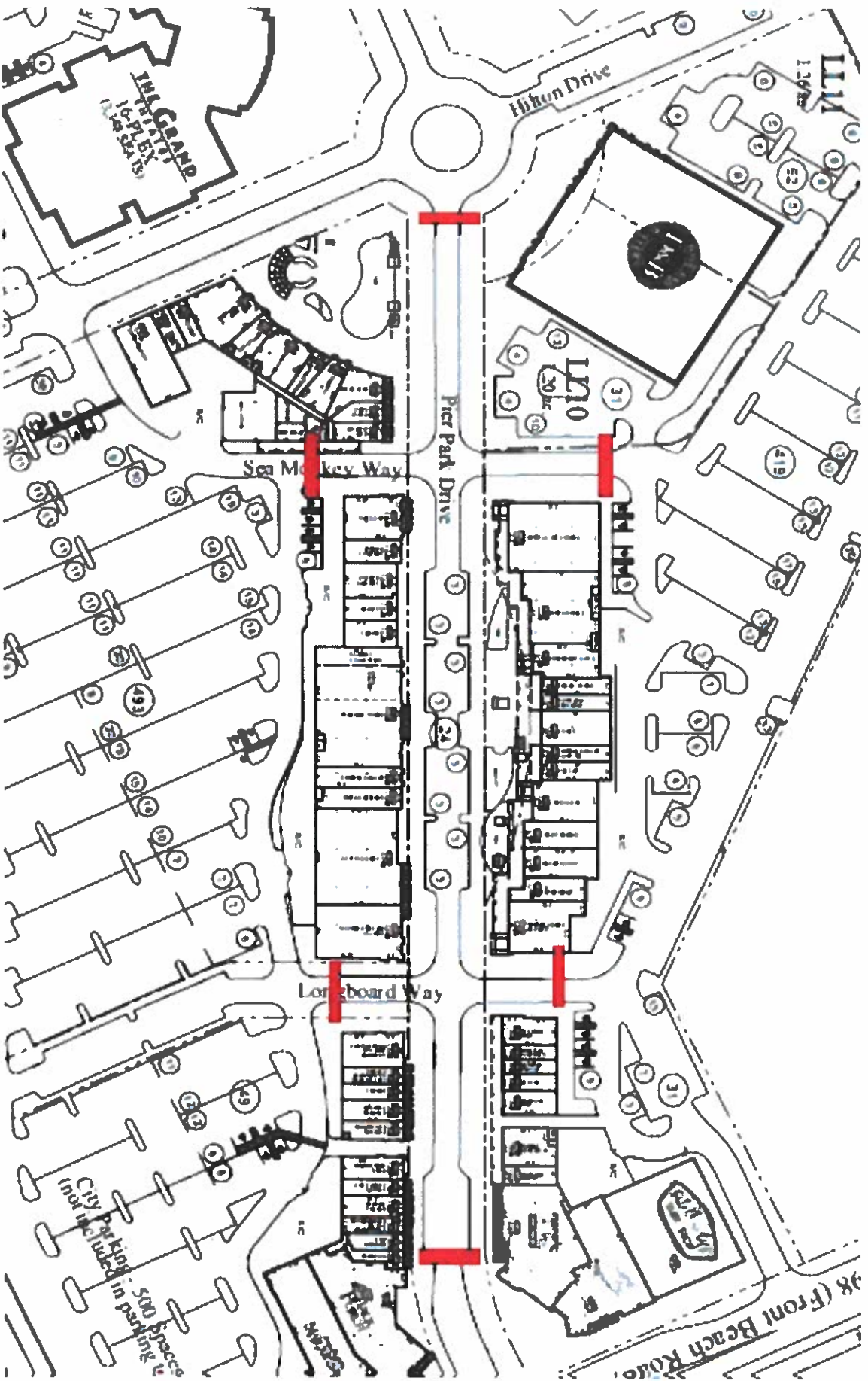



## CITY OF PANAMA CITY BEACH AGENDA ITEM SUMMARY

1. DEPARTMENT MAKING REQUEST/NAME:

ADMINISTRATION

2. MEETING DATE:

SEPTEMBER 13, 2018

3. REQUESTED MOTION/ACTION:

Consideration of Resolution 18-131 to close portions of Sea Monkey Way, Longboard Way, and Pier Park Drive on Wednesday, October 31, 2018.

4. AGENDA

PRESENTATION   
PUBLIC HEARING   
CONSENT   
REGULAR

5. IS THIS ITEM BUDGETED (IF APPLICABLE)? YES  NO  N/A   
BUDGET AMENDMENT OR N/A

DETAILED BUDGET AMENDMENT ATTACHED YES  NO  N/A

6. BACKGROUND: (WHY IS THE ACTION NECESSARY, WHAT GOAL WILL BE ACHIEVED)

The Mall O Ween event will be held on October 31, 2018.

The event necessitates closure of portions of Sea Monkey Way, Longboard Way and Pier Park Drive between L.C. Hilton Drive and Front Beach Road within the corporate limits of Panama City Beach.

Staff recommends approval.