

RESOLUTION 19-52

A RESOLUTION OF THE CITY OF PANAMA CITY BEACH,
FLORIDA, VACATING THE PLAT OF HIDE A WAY AT LAKE
POWELL UPON THE PETITION OF THE OWNERS.

WHEREAS, Robert W. May and wife Andrea Claudia May filed a petition requesting that the City Council vacate the plat of Hide A Way at Lake Powell recorded at Plat Book 23, Pages 42-43, Public Records of Bay County, Florida; and

WHEREAS, the petition to vacate the above referenced plat was duly presented to the City Council at its regular meeting held on January 10, 2019; and

WHEREAS, it appears that Robert W. May and wife Andrea Claudia May are the fee simple owner of all of the above described property and the vacation of said plat will not affect the ownership or right of convenient access of persons owning property abutting lands; and

WHEREAS, it appears that all ad valorem taxes due and owing on said property have been paid, that due and proper notice of petitioner's intention to apply to vacate said portion of the plat has been given as required by law, and proof of publication of said notice has been received by the City; and

WHEREAS, the vacation of a portion of said plat is proper and conforms to the requirements of Section 177.101, Florida Statutes; and

WHEREAS, the vacation of a portion of said plat is not inconsistent with the City's Comprehensive Plan or Land Development Code; and

WHEREAS, the City of Panama City Beach is vested with home rule authority pursuant to Article VII, Section 2 of the Constitution of the State of Florida and Chapter 166, Florida Statutes, as well as the provisions of the City Charter and other law, and therefore has the authority to vacate plats.

NOW THEREFORE, BE IT RESOLVED BY THE CITY OF PANAMA CITY BEACH:

SECTION 1. Recitals. The above recitals are true and accurate and are incorporated herein.

SECTION 2. Plat Vacation. Except as described below, the plat of Hide A Way at Lake Powell (recorded at Plat Book 23, Pages 42-43, Public Records of Bay County, Florida), legally described in Exhibit "A" attached hereto, is hereby vacated and annulled and the same is hereby returned to non-platted acreage. The City hereby expressly reserves, retains and does not vacate by this action the 20' access and utility easement on the westernmost portion of this plat, finding that such easement is useful and needed for those purposes.

SECTION 3. Effective Date. This Resolution shall take effect immediately upon its passage.

SECTION 4. Recording. A certified copy of this Resolution shall be recorded in the public records of Bay County, Florida.

ADOPTED in regular session this 24th day of January, 2019.

CITY OF PANAMA CITY BEACH

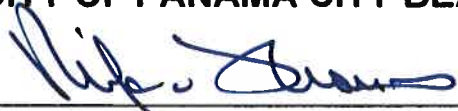
By: 
Mike Thomas, Mayor

ATTEST:

City Clerk

EXHIBIT A

HIDE A WAY AT LAKE POWELL

PARCEL 1:

A PARCEL OF LAND LYING AND BEING IN SECTION 4, TOWNSHIP 3 SOUTH, RANGE 17 WEST, BAY COUNTY, FLORIDA, BEING MORE PARTICULARLY DESCRIBED AS FOLLOWS: FOR A POINT OF BEGINNING : COMMENCE AT THE NORTHWEST CORNER OF THE NORTHEAST ONE-QUARTER OF THE NORTHWEST ONE-QUARTER OF SAID SECTION 4; THENCE SOUTH $00^{\circ}17'40''$ WEST ALONG THE WEST LINE OF SAID SECTION 4, 100.00 FEET; THENCE DEPARTING SAID WEST LINE, RUN SOUTH $82^{\circ}19'44''$ EAST, 170.92 FEET; THENCE NORTH $69^{\circ}46'17''$ EAST, 275 FEET, MORE OR LESS, TO THE WATER'S EDGE OF LAKE POWELL; THENCE NORTHWESTERLY ALONG THE WATER'S EDGE OF SAID LAKE POWELL, 56 FEET, MORE OR LESS, TO THE NORTH LINE OF SAID SECTION N4; THENCE SOUTH $89^{\circ}57'13''$ WEST, ALONG THE NORTH LINE OF SAID SECTION 4, 379 FEET, MORE OR LESS, TO THE POINT OF BEGINNING.

PARCEL 2:

A PARCEL OF LAND LYING AND BEING IN THE NW $\frac{1}{4}$ OF THE NW $\frac{1}{4}$ OF SECTION 4, TOWNSHIP 3 SOUTH, RANGE 17 WEST, BAY COUNTY, FLORIDA. BEING MORE PARTICULARLY DESCRIBED AS FOLLOWS: FOR A POINT OF BEGINNING, COMMENCE AT THE NORTHEAST CORNER OF THE NW $\frac{1}{4}$ OF THE NW $\frac{1}{4}$ OF SAID SECTION 4; THENCE $S00^{\circ}17'40''W$ ALONG THE EAST LINE OF THE NW $\frac{1}{4}$ OF THE NW $\frac{1}{4}$ OF SAID SECTION 4, 20.00 FEET; THENCE DEPARTING SAID EAST LINE, RUN $S89^{\circ}57'13''W$, 4.33 FEET TO THE CURVING SOUTHEASTERLY RIGHT OF WAY LINE OF LAKEVIEW DRIVE AS RECORDED IN OFFICIAL RECORD BOOK 847, PAGE 586 IN THE OFFICE OF THE CLERK OF CIRCUIT COURT OF SAID BAY COUNTY, FLORIDA; THENCE NORTHEASTERLY ALONG THE SOUTHEASTERLY RIGHT OF WAY OF SAID LAKE VIEW DRIVE, ON THE ARC OF A CURVE CONCAVE TO THE WEST, 20.63 FEET TO NORTHEAST CORNER OF THE NW $\frac{1}{4}$ OF THE NW $\frac{1}{4}$ OF SAID SECTION 4, AND THE POINT OF BEGINNING, SAID CURVE HAVING A RADIUS OF 50.00 FEET, A CENTRAL ANGLE OF 23°

38'42" AND A CHORD LENGTH OF 20.49 FEET, BEARING N12°29'26"E
TO THE POINT OF BEGINNING.

Less and except the 20 foot wide existing access and utility easement
existing on the westernmost end of this plat.

"REDDE A WAY AT LAKE POWELL"

A SUBDIVISION OF SECTION 4, TOWNSHIP 3 SOUTH, RANGE 17 WEST
CITY OF PANAMA CITY BEACH
BAY COUNTY, FLORIDA

PREBLE-RISH, INC.
CONSULTING ENGINEERS
1000 N. GULF BLVD., SUITE 100
PANAMA CITY, FLORIDA 32401
TEL: 904.762.1111
FAX: 904.762.1112

DECEMBER 2006

UNPLATTED
PARCEL 3357-01-010
O.R. BOOK 2446, PAGE 1720.

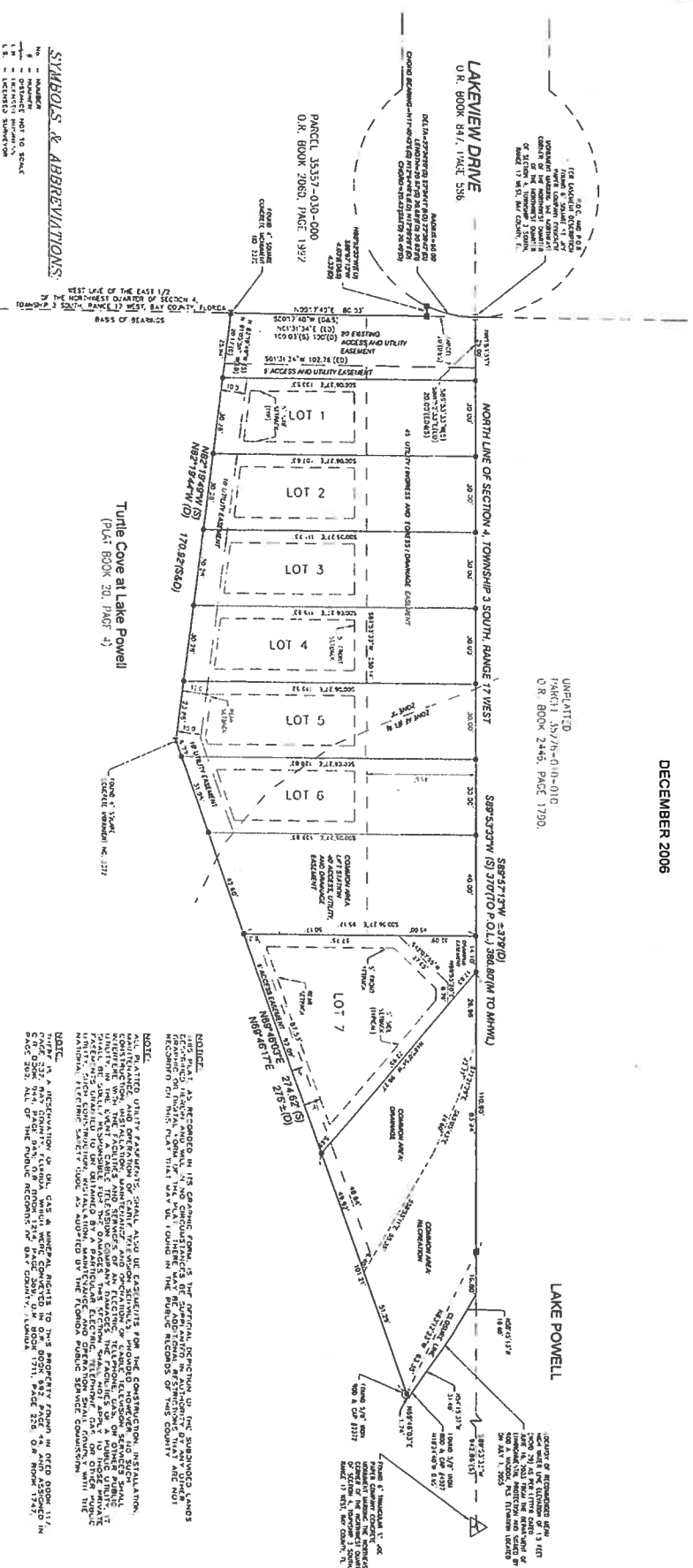

SYMBOLS & ABBREVIATIONS:

No.	SYMBOL	DESCRIPTION
1	---	BOUNDARY
2	---	EXISTING EASEMENT
3	---	EXISTING EASEMENT
4	---	EXISTING EASEMENT
5	---	EXISTING EASEMENT
6	---	EXISTING EASEMENT
7	---	EXISTING EASEMENT
8	---	EXISTING EASEMENT
9	---	EXISTING EASEMENT
10	---	EXISTING EASEMENT
11	---	EXISTING EASEMENT
12	---	EXISTING EASEMENT
13	---	EXISTING EASEMENT
14	---	EXISTING EASEMENT
15	---	EXISTING EASEMENT
16	---	EXISTING EASEMENT
17	---	EXISTING EASEMENT
18	---	EXISTING EASEMENT
19	---	EXISTING EASEMENT
20	---	EXISTING EASEMENT
21	---	EXISTING EASEMENT
22	---	EXISTING EASEMENT
23	---	EXISTING EASEMENT
24	---	EXISTING EASEMENT
25	---	EXISTING EASEMENT
26	---	EXISTING EASEMENT
27	---	EXISTING EASEMENT
28	---	EXISTING EASEMENT
29	---	EXISTING EASEMENT
30	---	EXISTING EASEMENT
31	---	EXISTING EASEMENT
32	---	EXISTING EASEMENT
33	---	EXISTING EASEMENT
34	---	EXISTING EASEMENT
35	---	EXISTING EASEMENT
36	---	EXISTING EASEMENT
37	---	EXISTING EASEMENT
38	---	EXISTING EASEMENT
39	---	EXISTING EASEMENT
40	---	EXISTING EASEMENT
41	---	EXISTING EASEMENT
42	---	EXISTING EASEMENT
43	---	EXISTING EASEMENT
44	---	EXISTING EASEMENT
45	---	EXISTING EASEMENT
46	---	EXISTING EASEMENT
47	---	EXISTING EASEMENT
48	---	EXISTING EASEMENT
49	---	EXISTING EASEMENT
50	---	EXISTING EASEMENT
51	---	EXISTING EASEMENT
52	---	EXISTING EASEMENT
53	---	EXISTING EASEMENT
54	---	EXISTING EASEMENT
55	---	EXISTING EASEMENT
56	---	EXISTING EASEMENT
57	---	EXISTING EASEMENT
58	---	EXISTING EASEMENT
59	---	EXISTING EASEMENT
60	---	EXISTING EASEMENT
61	---	EXISTING EASEMENT
62	---	EXISTING EASEMENT
63	---	EXISTING EASEMENT
64	---	EXISTING EASEMENT
65	---	EXISTING EASEMENT
66	---	EXISTING EASEMENT
67	---	EXISTING EASEMENT
68	---	EXISTING EASEMENT
69	---	EXISTING EASEMENT
70	---	EXISTING EASEMENT
71	---	EXISTING EASEMENT
72	---	EXISTING EASEMENT
73	---	EXISTING EASEMENT
74	---	EXISTING EASEMENT
75	---	EXISTING EASEMENT
76	---	EXISTING EASEMENT
77	---	EXISTING EASEMENT
78	---	EXISTING EASEMENT
79	---	EXISTING EASEMENT
80	---	EXISTING EASEMENT
81	---	EXISTING EASEMENT
82	---	EXISTING EASEMENT
83	---	EXISTING EASEMENT
84	---	EXISTING EASEMENT
85	---	EXISTING EASEMENT
86	---	EXISTING EASEMENT
87	---	EXISTING EASEMENT
88	---	EXISTING EASEMENT
89	---	EXISTING EASEMENT
90	---	EXISTING EASEMENT
91	---	EXISTING EASEMENT
92	---	EXISTING EASEMENT
93	---	EXISTING EASEMENT
94	---	EXISTING EASEMENT
95	---	EXISTING EASEMENT
96	---	EXISTING EASEMENT
97	---	EXISTING EASEMENT
98	---	EXISTING EASEMENT
99	---	EXISTING EASEMENT
100	---	EXISTING EASEMENT

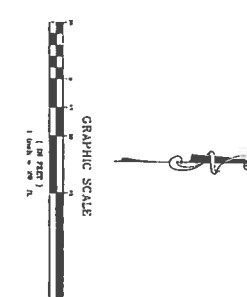

NOTE:
ALL PLATTO UTILITY EASEMENTS, SHALL ALSO BE EASEMENTS FOR THE CONSTRUCTION, INSTALLATION, MAINTENANCE AND OPERATION OF CENTRAL AIR CONDITIONING, HEATING, VENTILATION AND AIR CONDITIONING SYSTEMS, AND SERVICES OF ANY ELECTRICAL TELEPHONE, CABLE OR OTHER PUBLIC UTILITY. THE UTILITIES AND SERVICES FOR THE EASEMENTS SHALL NOT BE SUBJECT TO THOSE PRIVATE WRIT, SUCH CONSTRUCTION, MAINTENANCE AND OPERATION SHALL COMPLY WITH THE NATIONAL FIRE PROTECTION ASSOCIATION (NFPA) 909 AS ADOPTED BY THE FLORIDA PUBLIC SERVICE COMMISSION.

NOTE:
A DESCRIPTION OF THE SITE & SURFACE AREAS TO THE PROPERTY FROM THE RECORD MAP OF 2002 MAY BE OBTAINED FROM THE RECORD MAP OF 2002, PAGE 4, AND ASSIGNED IN PAGE 202, ALL OF THE PUBLIC RECORDS OF BAY COUNTY, FLORIDA 1711, PAGE 226, OR FROM 1727.

PREBLE-RISH, INC.
CONSULTING ENGINEERS
1000 N. GULF BLVD., SUITE 100
PANAMA CITY, FLORIDA 32401
TEL: 904.762.1111
FAX: 904.762.1112