

# Street Resurfacing FY 2023 \*Update\*

---

# Project Data

---

- \$3.4 Million Contract
- 12.72 Lane Miles Resurfaced
- 34 Roadway Sections
- 27 with asphalt work complete (79%)
- 8 Additive Alternate Speed Humps (5 different roads)
- Substantial Completion: August 6, 2023
- Final Completion September 5, 2023

# Roadway Progress

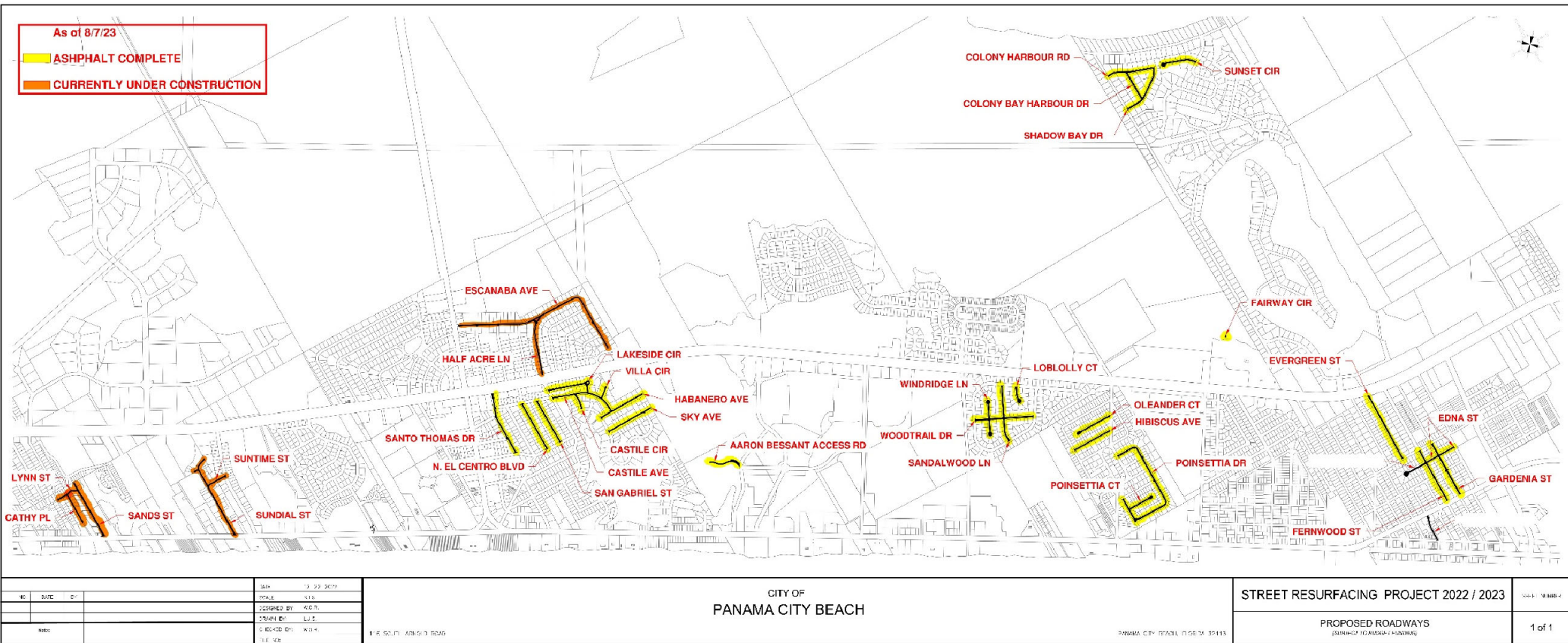

NO.	DATE	BY

SHEET: 12 OF 2079 TOTAL: 1115 DESIGNED BY: K.C.P. DRAWN BY: L.J.P. CHECKED BY: K.T.K. DATE: 11/28	1/8" = 50.0' ASH/6" ROAD PANAMA CITY BEACH, FL 32413
--	---

STREET RESURFACING PROJECT 2022 / 2023 PROPOSED ROADWAYS (PANAMA CITY BEACH)	SHEET: 12 OF 2079 1 of 1
--	-----------------------------

## Resurfacing FY 2023

	Description	Grade	Length
<b>West End to Summer Breeze</b>			
Lynn St	From Vistavia Street to Sands Street	B	442
Cathy Pl	From Lynn Street to southern limit	C	603
Sands St	From Front Beach Road to northern limit	C	1176
Sundial Street	From Front Beach Road to northern limit	C	1683
Suntime	From Twilight Bay Drive to cul-de-sac	C	397
<b>East Gulf Highlands</b>			
Escanaba Ave	From PCB Pkwy to SR 79	D	3549
Half Acre Lane	From Panama City Beach Parkway to Escanaba Avenue	C	1207
<b>Lullwater</b>			
Santo Thomas Dr	From Panama City Beach Parkway to Hernando Avenue	C	1240
N. El Centro Blvd	From Panama City Beach Parkway to El Centro Boulevard (E)	D	993
San Gabriel St	From Castile Avenue to El Centro Boulevard (E)	C	910
Lakeside Cr	From Lullwater Drive to Castile Avenue	C	1108
Castile Ave	From mSanto Thomas Street to Habanaro Ave	C	1256
Castile Cr	From Castile Avenue to Lullwater Drive (E)	C	305
Villa Ct	From Castile Avenue to cul-de-sac	C	229
Habanero St	From Lullwater Drive (E) to eastern Limits	C	922
Sky Ave	From western intersection with Lullwater Drive (E) to eastern limit	C	925
<b>Summerwood</b>			
Woodtrail Dr	From Summerwood Drive to Summerwood Drive	C	1121
Windridge Ln	From north to south cul-de-sacs, Located off of Woodtrail Drive	C	612
Sandalwood Ln	Intersection of Woodtrail Dr. & Sandalwood Lane	C	1080
Loblolly Ct	From Summerwood Drive to cul-de-sac	C	281
<b>Open Sands</b>			
Oleander Ct	From Gulf Boulevard (E) to cul-de-sac	C	726
Hibiscus Avenue	From Oleander Circle to Gulf Boulevard (E)	C	776
Poinsettia Drive	From Palm Avenue to Gulf Boulevard (E)	D	2739
Poinsettia Ct	From Poinsettia Drive to cul-de-sac	C	504
<b>Colony Club</b>			
Fairway Circle Extension	Rodway Connecting Nautilus Street to Colony Club		30
Colony Harbour Rd	From Moonlight Bay Drive to Shadow Bay Drive	C	914
Colony Bay Harbour Dr	From Colony Harbour Road to Shadow Bay Drive	C	586
Shadow Bay Drive	From Moonlight Bay Drive Colony Harbour Road	D	990
Sunset Circle	From Twilight Bay Drive to cul-de-sac	C	642
<b>Bahama Beach</b>			
Evergreen Street	From Panama City Beach Parkway to Agave Street	C	1422
Edna Street	From Beth Street to Fernwood Place	D	605
Gardenia Street	From Panama City Beach Parkway to Hutchinson Boulevard	C	2500
Fernwood Street	Agave Street to Hutchinson Boulevard	D	1120

<b>Totals</b>	<b>33593</b>
---------------	--------------

<b>Total Lane Miles</b>	<b>12.72</b>
-------------------------	--------------







# Habanero Avenue Pre-Construction

---





# Habanero Avenue Post-Construction

---



# Aaron Bessant Park Pre-Construction



# Aaron Bessant Park Post-Construction

---



# Recap on Project

---

- Currently Complete with 79% of roadway paving.
- Provided Contractor with 8 Additive Alternate Speed Humps for 5 different roads
- 12.72 Lane Miles Resurfaced
- Final Completion September 5, 2023

# Street Resurfacing FY 2024

---

- Basic Alignments Complete
- Choose places for Cores and Borings
- Finalize Geotechnical Alignments
- Send to Geotechnical Master Services Agreement for Proposal

Questions?

Street Resurfacing FY 2023

